

Contact us
Today...

859-223-8987

fax (859) 224-4439

email info@tlcdentistry.net

web www.tlcdentistry.net

*Weekend/Holiday Emergencies

Call (859) 223-8987 for instructions

Business Hours

Mon-Fri 8:00 am to 1:00 pm

2:00 pm to 5:00 pm

We accept: Visa, MasterCard, American Express,
Discover, CareCredit, Cash & Checks Welcome

We are a wheelchair-friendly facility.

TLC DENTISTRY



Driving directions: From New Circle Road (Route #4) take the Harrodsburg Road exit, heading out of town. At the first light, turn left onto Corporate Center and we are next to the First Southern Bank.

3070 Harrodsburg Road, Suite 100 • Lexington, KY 40503

TLC DENTISTRY

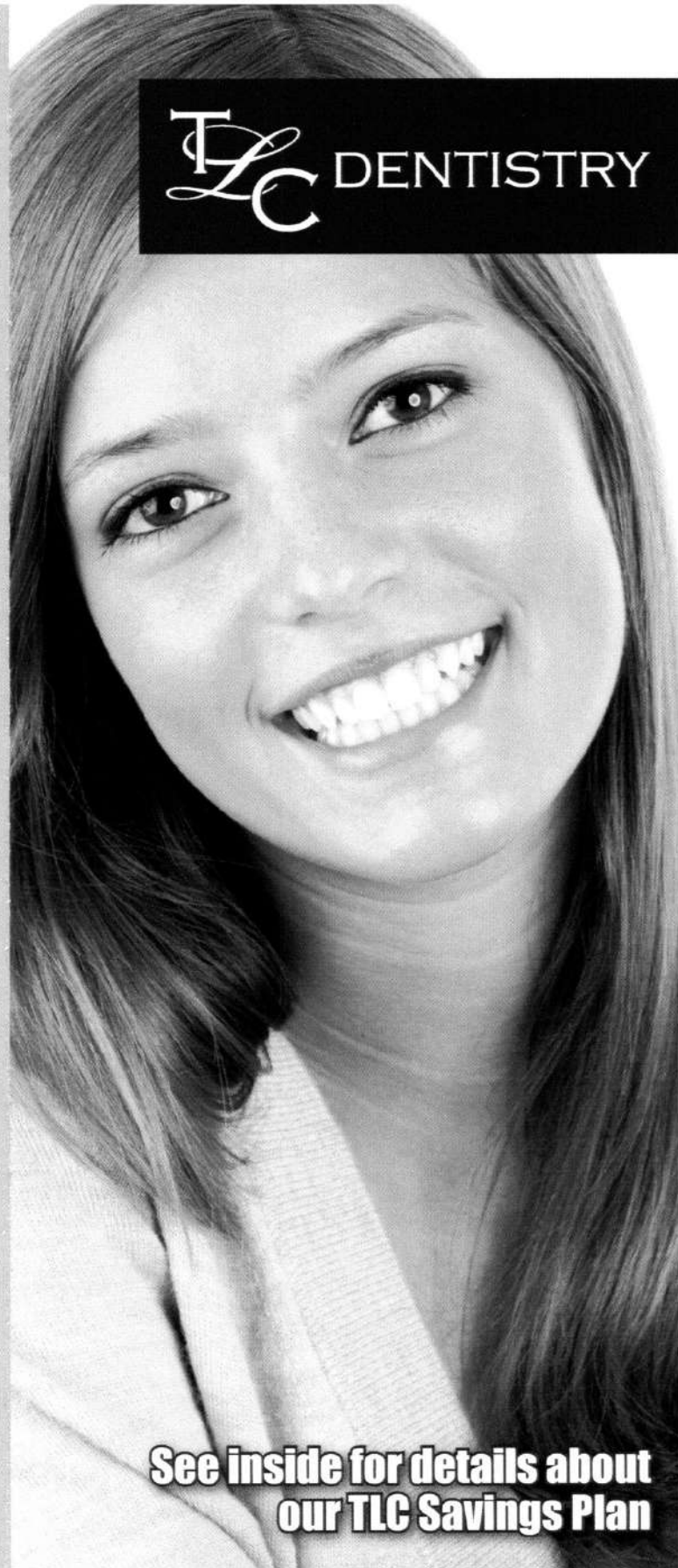

**See inside for details about
our TLC Savings Plan**

TL C DENTISTRY

Features & Services

- Family, general and cosmetic dentistry
- State of the art facility
- Same day crowns, bridges and veneers
- Implants, extractions and bone grafting
- Sleep apnea devices
- Certified Invisalign provider
- Zoom! tooth whitening
- Mercury-free tooth colored fillings
- Periodontal gum treatment
- Botox
- New patients and children welcome
- Friendly and relaxing environment
- Free consultation and 2nd opinions



welcome

Dr. Pada Chalothorn and Dr. Caroline Boone have years of combined experience and a commitment to excellent patient care. The administrative and clinical staff take great pride in the quality of their work. We are serious in providing excellent dental care at reasonable prices and are dedicated to our patients.



Dr. Pada Chalothorn

Dr. Chalothorn grew up in Paintsville, Kentucky. He received his Bachelor's in Business Administration and Finance from the University of Kentucky and graduated from the University of Kentucky College of Dentistry. Dr. Chalothorn and his wife Leigh, a Lexington orthodontist, enjoy traveling with their 4 children, Alex, Drew, Anna and Charlotte.



Dr. Caroline Boone

Dr. Boone grew up here in Lexington, KY. She received her Bachelor's in Biology from Pepperdine University where she competed on the swim team. She graduated from the University of Kentucky College of Dentistry. She enjoys spending time with her friends, traveling with her family, running, hiking, and all outdoor activities.

INTRODUCING

TLC

Dental Savings Plan

With your TLC Dental Savings Plan, there are:

- No Yearly Maximums
 - No Deductibles
- No Pre-Authorizations
- No Pre-Existing Conditions Limitations
 - FREE Consultations
- Our membership is NOT a Dental Insurance Plan
 - Non-transferable
- It cannot be combined with any other insurance coverage
 - Discounts under your membership do not apply to any treatment prior to joining

Annual Membership Rates:

Individual	\$310.00
Couple	\$560.00
Family (4)	\$1,050.00
Each Add'l	\$254.00

What is included per year:

2 Dental Cleanings (Healthy Gums)
2 Oral Exams
Bitewing X-Rays
Periodontal Evaluation
Annual Cancer Screening*
Two Fluoride Treatments*
Intraoral Camera Exam*

*when appropriate

Plus 20% Discount On:

Periodontal Disease Care
Additional Dental Cleanings
Emergency Office Visits
Esthetic Procedures
All Panoramic & PA X-Rays
All General Dentistry Procedures

10% Discount if Paying with Care Credit

Requirements:

1. The 12-month membership fee is due in full upon joining.
2. All payments are due AT TIME OF SERVICE to receive the discount.
3. Non-Refundable.
4. No refunds or premiums will be issued at any time if participant decides not to utilize the TLC Dental Savings Plan.
5. Any services received that are not paid for at time of service will be billed at our usual and customary fee.
6. The TLC Savings Plan is only good for services received at TLC Dentistry.
7. Implants, bone grafts, sleep apnea devices, Invisalign, Zoom and Botox are not included in the TLC Savings discount.

Please call the office if you have any questions.



DENTISTRY
859-223-8987

TLC DENTISTRY

Dr. Chalothorn and Dr. Boone participate with most major dental plans except Medicaid.

Some of these include Aetna, Anthem, Assurant, Cigna, Delta Dental Premier, Dental Select, Guardian, Humana and MetLife.

However, we request that you call your Member Services telephone number on your dental insurance card to verify that our doctors are in your network and on your list of providers to be absolutely certain.

We are happy to file your dental insurance as a courtesy.